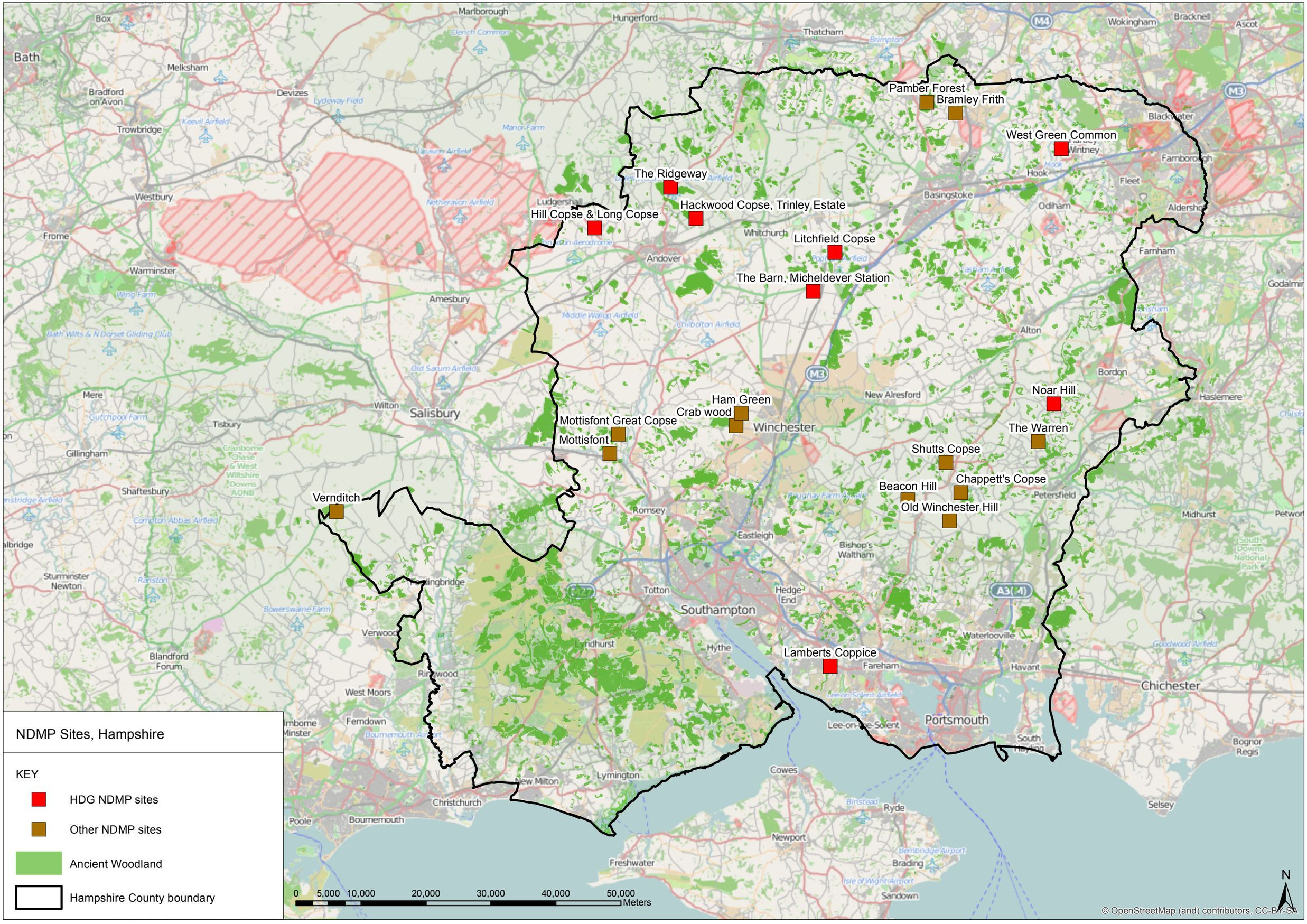
NDMP Sites, Hampshire
KEY
HDG NDMP sites
Other NDMP sites
Ancient Woodland
Hampshire County boundary
Pamber Forest
Bramley Frith
West Green Common
The Ridgeway
Hackwood Copse, Trinley Estate
Hill Copse & Long Copse
Litchfield Copse
The Barn, Micheldever Station
Noar Hill
The Warren
Ham Green
Crab wood
Mottisfont Great Copse
Mottisfont
Shutts Copse
Chappett's Copse
Beacon Hill
Old Winchester Hill
Verndith
Lamberts Coppice
0 5,000 10,000 20,000 30,000 40,000 50,000 Meters
N
© OpenStreetMap (and) contributors, CC-BY-SA